

Boise State University

Welcome to  
Boise State  
University

# About BSU



보이시(Boise)는 미국  
에서 가장 살기 좋은  
도시 6위에 선정  
**"Best Places to Live"**  
(2016 Business Insider)

- ❖ 아이다호(Idaho State)  
주도(Capital City)  
Boise에 위치
- ❖ Boise 인구 약 20만명
- ❖ 1932년 설립, 아이다호  
최대규모 주립대학  
(학생수 약 22,000명)

미국 서부지역 고등교  
육 부분에서 가장 급부  
상하고 있는 대학 5위  
(US News & World Report)

공대(College of  
Engineering)는 전체  
공립대학 중 16위  
(US News & World Report)





## **College of Business & Economics**

MS in Accountancy  
MS in Accountancy, Taxation  
MS Business Administration

## **College of Engineering**

MS Civil Engineering  
MS Hydrologic Science  
MS Computer Science  
PhD in Electrical Engineering  
Phd in Computer Engineering  
MS in Mechanical Engineering

## **College of Social Sciences Public**

MA in Anthropology  
MA in Communication  
MA in Criminal Justice  
MA in History  
MA Social Work

## **College of Arts and Sciences**

MS in Chemistry  
MS in Biology  
PhD in Geophysics  
MS Geology  
MS Mathematics  
MS Educations  
MA Art Education  
PhD Biomolecular Science

## **College of Education**

M Ed in Bilingual Education  
MA Counseling  
M Ed in Educational Leadership  
MA Educational Technology  
MA in Kinesiology  
MA Education, Literacy  
MA Early Childhood Studies  
MA Special Education

## **College of Health Sciences**

MA in Environmental Health  
Master of Health Sciences  
Master of Nursing  
Radiologic Science in Nursing

# Why Boise?

## ❖ Best Place to Live

- 2016년 Business Insider 6위
- 인구 20만 중소도시, 안전성 및 생활만족도 최고

## ❖ 도시간 이동 및 접근성 최고

- 공항에서 15분거리, 미국내 도시 이동 편리

## ❖ 소수의 한국인 학생

- 한국에 상대적으로 알려지지 않은 지역으로 낮은 한국인 학생 비율

## ❖ 저렴한 물가

- 중소도시 특성상 저렴한 생활물가 (학생 월평균 지출액 \$300~500)
- 취사 가능한 기숙사 생활로 생활비 절약

## ❖ 활력 넘치는 지역사회

- Micron, HP 등 세계적 기업 지역 본사 위치
- BSU에 막대한 지원금 제공, 대학이 급성장하고 있음

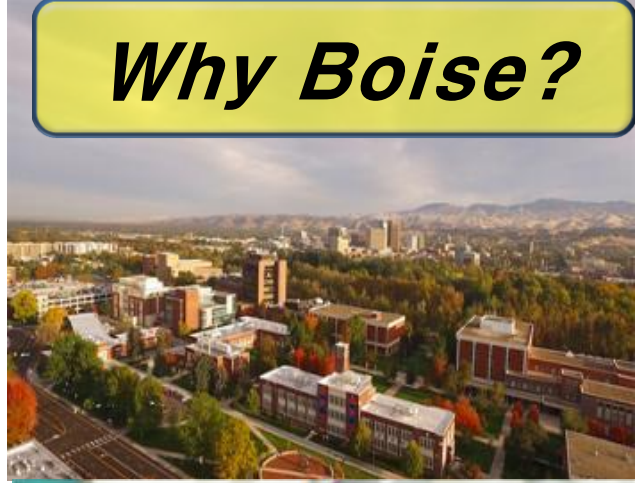

## Semester Study Abroad Program to Partner University

- ✧ 모든 학생은 월~금까지 풀타임 수업
- ✧ 봄/가을학기는 매학기 16주, 여름학기는 8주 과정 운영, 겨울학기 5주 운영
- ✧ 주 22 시간 수업
- ✧ 5 단계 어학레벨
- ✧ Bridge 과정을 통해 BSU 정규과정 수강
- ✧ American Conversation Partner 통해 미국인 학생과 Networking



*"I would recommend IEP because you can learn English very fast and there are a lot of friendly people here. It is a good city to live in."*

**- Fadi Sroge, Saudi Arabia**





## 2018 Spring A Program Date

- ✧ 학교도착 : 1. 2(화)
- ✧ Placement Test & Orientation: 1. 3~5
- ✧ 수업시작: 1. 8
- ✧ 봄방학: 3. 26~30
- ✧ 수업종료: 5. 4



*"I would recommend IEP because you can learn English very fast and there are a lot of friendly people here. It is a good city to live in."*

**- Fadi Sroge, Saudi Arabia**

## 2018 Spring B Program Date

- ✧ 학교도착 : 2. 26(월)
- ✧ Placement Test & Orientation: 2. 27~3. 2
- ✧ 수업시작: 3. 5
- ✧ 봄방학: 3. 26~30
- ✧ 수업종료: 7. 27



# Classes

## **3 Core courses = 20 hours per week**

- Academic Reading and Writing : 10 hours
- Grammar : 3 hours
- Communication : 7 hours

## **1 Elective = 2 hours per week (Included in tuition)**

- Math Lab
- Tutoring
- University Life
- Leadership Circle
- American Conversation Partners
- Korean Language Exchange
- IELTS/TOEFL Prep

**Total hours of study per week = 22 hours**

**Option: 2 hour weekly Special Topic Course can be requested by partner institution for \$300**

- History of Idaho and America
- Psychology: The Study of Well-Being
- Technology and Society
- Business Communication and Leadership





**BOISE STATE UNIVERSITY**

COLLEGE OF ARTS AND SCIENCES

*Department of English*

Name: Changhyeon Lee

Boise State ID Number: 114067835

Intensive English Program – Boise State University

Coursework was completed for the Fall 2016 semester (August 22–December 16, 2016). On a semester basis, the course equivalency for transfer of core academic credit is:

Reading & Writing	10 Credit hours
Communication	7 Credit hours
Grammar	3 Credit hours
American Conversation Partners	1 Credit hour
<b>Total</b>	<b>21 Credit hours</b>

Fall 2016			
*ACPA	American Conversation Partners	100.00	A+
Comm-4A	Communication 3A	93.00	A
Gramm-5A	Grammar 3A	99.00	A+
RW-4A	Reading and Writing 4A	96.00	A

**Student Grade Point Average: 4.0**

**Ryan Linford**

IEP Programs Specialist

Boise State University

Intensive English Program

1910 University Drive

Boise, Idaho 83725-1526

Phone: 208-426-1921

ryanlinford@boisestate.edu







## 브릿지 프로그램 (Language Bridge Program)

*"It is amazing being here as a student in the Language Bridge Program. The Boise State English course and IEP Communication class together really help improve my skills and gives me university credit."*  
-Tien Tran, Vietnam

Tests	BSU Undergraduate Requirement	Language Bridge Requirements
TOEFL IBT	68	61
TOEFL PBT	520	500
IELTS	6.0	5.5

❖ 어학연수 프로그램(Intensive English Program) 과정을 듣고, 능력이 되는 학생들에게 영어수업을 들을 수 있도록 Language Bridge Program 운영

❖ 정규과정 3학점 + IEP 과정 학비 : 약 \$4600

# ***Special Activities***

1. Korean Language Exchange Program (KLEP)
2. Leadership Circle
3. Weekly Conversation Groups  
    👉 Community Volunteer
4. Communication Classes  
    👉 Boise State's Service Learning Program
5. Cultural Excursions
6. Community Volunteering (\$50)



## 학교생활 (Student Life)

- ❁ 200여개 학생클럽 운영
  - ❁ 레크리에이션, 헬스클럽, 볼링장
  - ❁ 스포츠, 콘서트, 영화, 연극, 갤러리, 게임센터
  - ❁ 스노보딩/스키, 카약, 캠핑, 암벽등반, 하이킹
  - ❁ 시내 대중교통 무료 이용
- 
- ❁ American Conversation Partner 통한 Buddy
  - ❁ Language Exchange : 미국학생 1:1 or 2:1  
주 2회 meeting
  - ❁ 봉사활동 참가(SHINE)





## 생활비 (Living Expenses)

### ❁ 월 평균 생활비 \$300 ~ 500

➤전화 AT&T : \$45(3G 데이터), \$30(무제한 통화)

➤교통비 : 무료버스, 우버택시 \$10 ~ 30

➤외식비 : \$10 ~ 20

### ❁ 교재비 : IEP(교재비 포함), Bridge(\$100 ~ 200)



## 숙소사용 (Housing Options)

- ❁ BSU는 외국인 학생들에게 캠퍼스 기숙사 (Residence Hall) 제공
- ❁ 기숙사는 주방시설이 갖춰져 있어 학생들 스스로 취사가 가능(식비절감 가능)
- ❁ 아파트형 기숙사, 각 1인실 사용, 현지 학생과 함께 생활
- ❁ On-campus 기숙사 공간 부족시 Off-campus 기숙사 사용
- ❁ 2300여명 학교 기숙사 생활
- ❁ 9개 Residence Hall, 5개 Apartment Complexes
- ❁ \$3200 ~ \$3600 / 학기





## 숙소사진(기숙사)



욕실



주방



거실

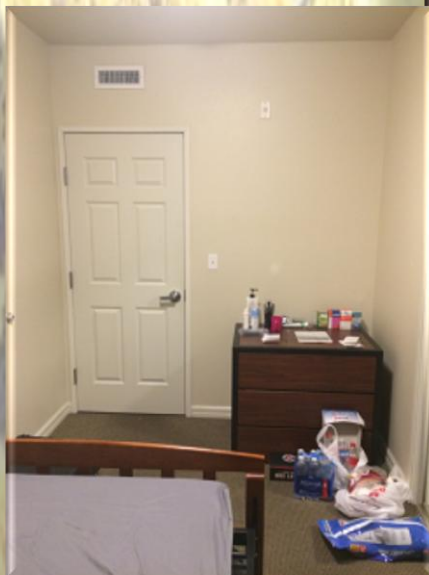

침실

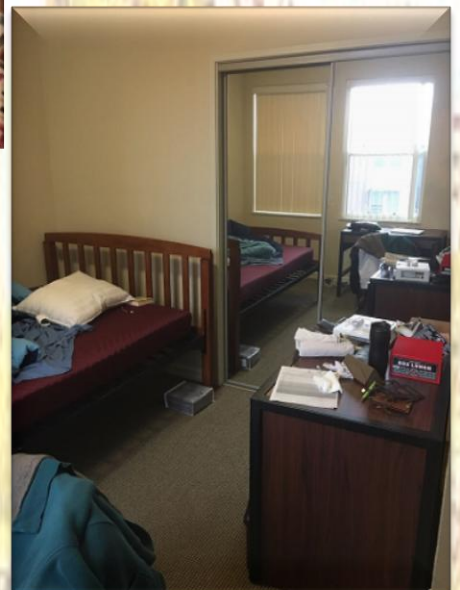

침실



# ***Program Fees***

## **Semester(16-week) Fees**

<b>Description</b>	<b>Amount Per Student</b>
<b>Tuition</b>	<b>\$4,200</b>
<b>University Fees (Book, Pick-up, etc)</b>	<b>\$350</b>
<b>Housing Fee (Bedding Package)</b>	<b>\$3,260</b>
<b>Health Insurance</b>	<b>\$200</b>
<b>Application Fee</b>	<b>\$125</b>
<b>Grand Total</b>	<b>\$8,135</b>



"People in Boise are friendly, and smile more than people in big cities. The teachers are helpful and professional and you will learn English very well." - **Melda**



# We Hope to See You Soon!

*1910 University Drive  
Boise, Idaho  
United States of America  
83725-1526*

*Phone: 208-426-1921*

*Fax: 208-426-4373*

*<http://www.international.boisestate.edu/iep/>*

