

Boise State University

Welcome to
Boise State
University

About BSU



보이시(Boise)는 미국
에서 가장 살기 좋은
도시 6위에 선정
"Best Places to Live"
(2016 Business Insider)

- ❖ 아이다호(Idaho State)
주도(Capital City)
Boise에 위치
- ❖ Boise 인구 약 20만명
- ❖ 1932년 설립, 아이다호
최대규모 주립대학
(학생수 약 22,000명)

미국 서부지역 고등교
육 부분에서 가장 급부
상하고 있는 대학 5위
(US News & World Report)

공대(College of
Engineering)는 전체
공립대학 중 16위
(US News & World Report)



College of Business & Economics

MS in Accountancy
MS in Accountancy, Taxation
MS Business Administration

College of Engineering

MS Civil Engineering
MS Hydrologic Science
MS Computer Science
PhD in Electrical Engineering
Phd in Computer Engineering
MS in Mechanical Engineering

College of Social Sciences Public

MA in Anthropology
MA in Communication
MA in Criminal Justice
MA in History
MA Social Work

College of Arts and Sciences

MS in Chemistry
MS in Biology
PhD in Geophysics
MS Geology
MS Mathematics
MS Educations
MA Art Education
PhD Biomolecular Science

College of Education

M Ed in Bilingual Education
MA Counseling
M Ed in Educational Leadership
MA Educational Technology
MA in Kinesiology
MA Education, Literacy
MA Early Childhood Studies
MA Special Education

College of Health Sciences

MA in Environmental Health
Master of Health Sciences
Master of Nursing
Radiologic Science in Nursing

Why Boise?

❖ Best Place to Live

- 2016년 Business Insider 6위
- 인구 20만 중소도시, 안전성 및 생활만족도 최고

❖ 도시간 이동 및 접근성 최고

- 공항에서 15분거리, 미국내 도시 이동 편리

❖ 소수의 한국인 학생

- 한국에 상대적으로 알려지지 않은 지역으로 낮은 한국인 학생 비율

❖ 저렴한 물가

- 중소도시 특성상 저렴한 생활물가 (학생 월평균 지출액 \$300~500)
- 취사 가능한 기숙사 생활로 생활비 절약

❖ 활력 넘치는 지역사회

- Micron, HP 등 세계적 기업 지역 본사 위치
- BSU에 막대한 지원금 제공, 대학이 급성장하고 있음

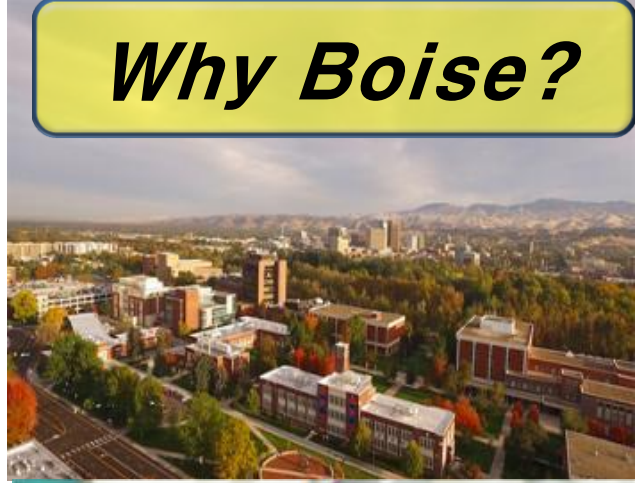

Semester Study Abroad Program to Partner University

- ✧ 모든 학생은 월~금까지 풀타임 수업
- ✧ 봄/가을학기는 매학기 16주, 여름학기는 8주 과정 운영, 겨울학기 5주 운영
- ✧ 주 22 시간 수업
- ✧ 5 단계 어학레벨
- ✧ Bridge 과정을 통해 BSU 정규과정 수강
- ✧ American Conversation Partner 통해 미국인 학생과 Networking



"I would recommend IEP because you can learn English very fast and there are a lot of friendly people here. It is a good city to live in."

- Fadi Sroge, Saudi Arabia

2017 Fall Program Date

- ✧ 학교도착 : 8. 14(월)
- ✧ Placement Test & Orientation: 8. 15~18
- ✧ 수업시작: 8. 21
- ✧ 수업종료: 12. 15



Classes

3 Core courses = 20 hours per week

- Academic Reading and Writing : 10 hours
- Grammar : 3 hours
- Communication : 7 hours

1 Elective = 2 hours per week (Included in tuition)

- Math Lab
- Tutoring
- University Life
- Leadership Circle
- American Conversation Partners
- Korean Language Exchange
- IELTS/TOEFL Prep

Total hours of study per week = 22 hours

Option: 2 hour weekly Special Topic Course can be requested by partner institution for \$250

- History of Idaho and America
- Psychology: The Study of Well-Being
- Technology and Society
- Business Communication and Leadership





BOISE STATE UNIVERSITY

COLLEGE OF ARTS AND SCIENCES

Department of English

Name: Changhyeon Lee

Boise State ID Number: 114067835

Intensive English Program – Boise State University

Coursework was completed for the Fall 2016 semester (August 22–December 16, 2016). On a semester basis, the course equivalency for transfer of core academic credit is:

Reading & Writing	10 Credit hours
Communication	7 Credit hours
Grammar	3 Credit hours
American Conversation Partners	1 Credit hour
Total	21 Credit hours

Fall 2016			
*ACPA	American Conversation Partners	100.00	A+
Comm-4A	Communication 3A	93.00	A
Gramm-5A	Grammar 3A	99.00	A+
RW-4A	Reading and Writing 4A	96.00	A

Student Grade Point Average: 4.0

Ryan Linford

IEP Programs Specialist

Boise State University

Intensive English Program

1910 University Drive

Boise, Idaho 83725-1526

Phone: 208-426-1921

ryanlinford@boisestate.edu





브릿지 프로그램 (Language Bridge Program)

"It is amazing being here as a student in the Language Bridge Program. The Boise State English course and IEP Communication class together really help improve my skills and gives me university credit."
-Tien Tran, Vietnam

Tests	BSU Undergraduate Requirement	Language Bridge Requirements
TOEFL IBT	68	61
TOEFL PBT	520	500
IELTS	6.0	5.5

❖ 어학연수 프로그램(Intensive English Program) 과정을 듣고, 능력이 되는 학생들에게 영어수업을 들을 수 있도록 Language Bridge Program 운영

❖ 정규과정 3학점 + IEP 과정 학비 : 약 \$4700

학교생활 (Student Life)

- ❄ 200여개 학생클럽 운영
 - ❄ 레크리에이션, 헬스클럽, 볼링장
 - ❄ 스포츠, 콘서트, 영화, 연극, 갤러리, 게임센터
 - ❄ 스노보딩/스키, 카약, 캠핑, 암벽등반, 하이킹
 - ❄ 시내 대중교통 무료 이용
-
- ❄ American Conversation Partner 통한 Buddy
 - ❄ Language Exchange : 미국학생 1:1 or 2:1
주 2회 meeting
 - ❄ 봉사활동 참가(SHINE)



생활비 (Living Expenses)

❄ 월 평균 생활비 \$300 ~ 500

➤전화 AT&T : \$45(3G 데이터), \$30(무제한 통화)

➤교통비 : 무료버스, 우버택시 \$10 ~ 30

➤외식비 : \$10 ~ 20

❄ 교재비 : IEP(교재비 포함), Bridge(\$100 ~ 200)



숙소사용 (Housing Options)

- ❄️ BSU는 외국인 학생들에게 캠퍼스 기숙사 (Residence Hall) 제공
- ❄️ 기숙사는 주방시설이 갖춰져 있어 학생들 스스로 취사가 가능(식비절감 가능)
- ❄️ 아파트형 기숙사, 각 1인실 사용, 현지 학생과 함께 생활
- ❄️ On-campus 기숙사 공간 부족시 Off-campus 기숙사 사용
- ❄️ 2300여명 학교 기숙사 생활
- ❄️ 9개 Residence Hall, 5개 Apartment Complexes
- ❄️ \$3200 ~ \$3600 / 학기



숙소사진(기숙사)



욕실



주방



거실

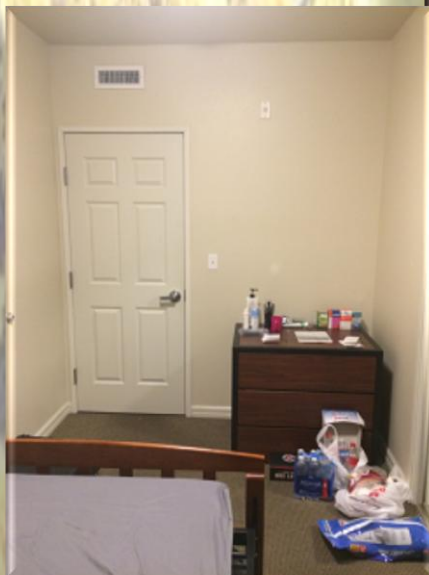

침실

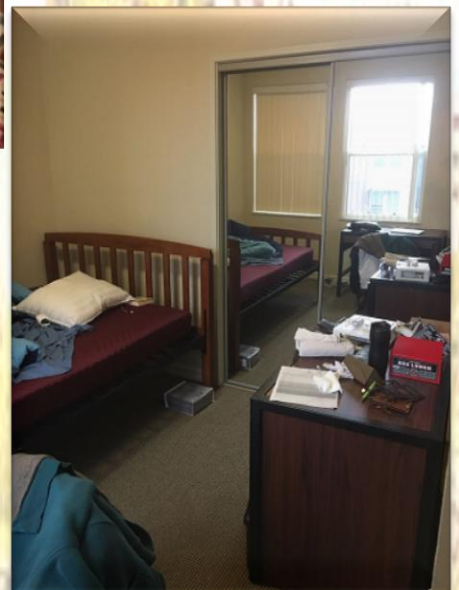

침실

Program Fees

1 Semester(16-week) Fees

Description	Amount Per Student
Tuition	\$3,900
University Fees	\$350
Housing Fee	\$3,200
Health Insurance	\$200
Application Fee	\$125
Grand Total	\$7,775



"People in Boise are friendly, and smile more than people in big cities. The teachers are helpful and professional and you will learn English very well." - **Melda**



We Hope to See You Soon!

*1910 University Drive
Boise, Idaho
United States of America
83725-1526*

Phone: 208-426-1921

Fax: 208-426-4373

<http://www.international.boisestate.edu/iep/>

