

Boise State University

Welcome to
Boise State
University

About BSU



보이시(Boise)는 미국
에서 가장 살기 좋은
도시 6위에 선정
"Best Places to Live"
(2016 Business Insider)

- ❖ 아이다호(Idaho State)
주도(Capital City)
Boise에 위치
- ❖ Boise 인구 약 20만명
- ❖ 1932년 설립, 아이다호
최대규모 주립대학
(학생수 약 22,000명)

미국 서부지역 고등교
육 부분에서 가장 급부
상하고 있는 대학 5위
(US News & World Report)

공대(College of
Engineering)는 전체
공립대학 중 16위
(US News & World Report)



College of Business & Economics

MS in Accountancy
MS in Accountancy, Taxation
MS Business Administration

College of Engineering

MS Civil Engineering
MS Hydrologic Science
MS Computer Science
PhD in Electrical Engineering
Phd in Computer Engineering
MS in Mechanical Engineering

College of Social Sciences Public

MA in Anthropology
MA in Communication
MA in Criminal Justice
MA in History
MA Social Work

College of Arts and Sciences

MS in Chemistry
MS in Biology
PhD in Geophysics
MS Geology
MS Mathematics
MS Educations
MA Art Education
PhD Biomolecular Science

College of Education

M Ed in Bilingual Education
MA Counseling
M Ed in Educational Leadership
MA Educational Technology
MA in Kinesiology
MA Education, Literacy
MA Early Childhood Studies
MA Special Education

College of Health Sciences

MA in Environmental Health
Master of Health Sciences
Master of Nursing
Radiologic Science in Nursing

**BSU is one of the most
innovative universities in U.S.**

2018 U.S. News & World Report

Why Boise?

❖ Safe & Best Place to Live

- 2016 Business Insider 6위
"Best Place to Live in U.S."
- 2017 MSN.com
"8th Safest City in the World"
- 2018 Lonely Planet
"2 Best U.S destination to see"
- 인구 20만 중소도시, 안전성 및 생활만족도 최고

❖ 도시간 이동 및 접근성 최고

- 공항에서 15분거리, 미국내 도시 이동 편리

❖ 저렴한 물가

- 중소도시 특성상 저렴한 생활물가
(학생 월평균 지출액 \$300~500)
- 취사 가능한 기숙사 생활로
생활비 절약

❖ 활력 넘치는 지역사회

- Micron, HP 등 세계적 기업 지역
본사 위치
- BSU에 막대한 지원금 제공, 대학이
급성장하고 있음

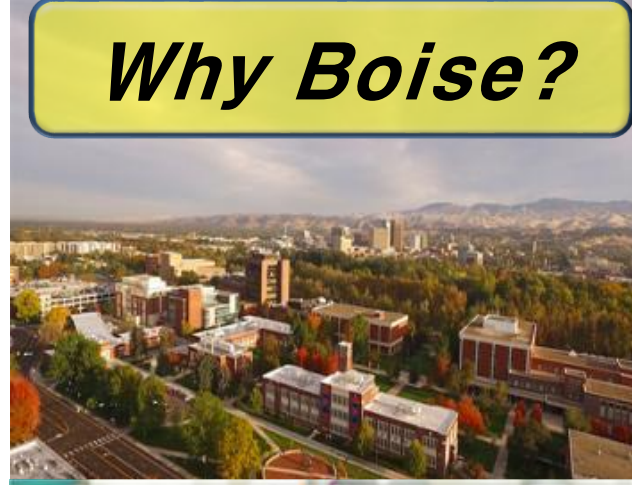

2024 Summer 4-week

- ✧ 학교도착 : 6. 26 (수)
- ✧ Placement Test & Orientation: 6. 27~28
- ✧ 수업시작: 7. 1 (월)
- ✧ 수업종료: 7. 26 (금)



"I would recommend IEP because you can learn English very fast and there are a lot of friendly people here. It is a good city to live in."

- Fadi Sroge, Saudi Arabia

2024 Fall 16-week

- ✧ 학교도착 : 8. 13 (화)
- ✧ Placement Test & Orientation: 8. 14~16
- ✧ 수업시작: 8. 19 (월)
- ✧ 수업종료: 12. 13 (금)



Summer IEP Classes

2 Core courses(Academic Skills) & Cultural Excursion

- Academic Reading and Writing : 8h
- Communication : 7h
- Cultural Excursion

Fall IEP Classes

3 Core courses(Academic Skills) 18 hours

- Academic Reading and Writing : 8h
- Communication : 7h
- Grammar : 3h
or Special Topics Course(SPC)

Additional Classes & Services

- *Communication with BSU Service Learners*
- *University Life*
- *American Conversation Groups*
- *Korean Language Exchange*
- Cultural Excursions and Community Events
- Community Volunteering Training and Placement

No cost or Low fee

주당 수업시간 18 ~ 24 hours



Advanced

IEP + BSU Academic Course

- ✧ 16주 IEP 과정 + BSU 정규과정 1과목(3학점)
- ✧ IEP tuition + 약 \$1110(3학점 기준, resident tuition)
- ✧ 자격요건 : IBT 45, IELTS 5.0 이상
- ✧ Classes
 - ❖ BSU Academic course (3h)
 - ❖ Academic Reading and Writing (8h)
 - ❖ Communication + Conversation Partners (7h)
 - ❖ Grammar (3h)
 - ❖ Korean Language Exchange Program, Optional (2h)





BOISE STATE UNIVERSITY
CENTER FOR GLOBAL EDUCATION

Name: [REDACTED]

Boise State ID Number: 114126416

Intensive English Program – Boise State University

Coursework was completed for a Six Week Spring Session (1/14/19 – 2/22/19). On a semester basis, the course equivalency for transfer of this core academic credit is:

Reading and Writing	10 Credit Hours
Communication	7 Credit Hours
Grammar	3 Credit Hours
Business Exploration	3 Credit Hours
Korean Conversation Class	1 Credit Hour
Total	24 Credit Hours

Spring A 2018 (5 Weeks Total)			
Comm-5	Communication 5	100%	A+
GR-5	Grammar 5	99%	A+
RW-5	Reading and Writing 5	95%	A
Bus Ex	Business Exploration	99%	A+
Kor Con	Korean Conversation Class	98%	A+

Student Grade Point Average: 4.0



Tracy Day

Assistant Director

Boise State University

Intensive English Program

Center for Global Education

1910 University Drive, MS 1526

Phone: (208) 426-1921

Tracyday1@boisestate.edu



학교생활 (Student Life)

- ❖ 200여개 학생클럽 운영
 - ❖ 레크리에이션, 헬스클럽, 볼링장
 - ❖ 스포츠, 콘서트, 영화, 연극, 갤러리, 게임센터
 - ❖ 스노보딩/스키, 카약, 캠핑, 암벽등반, 하이킹
 - ❖ 시내 대중교통 무료 이용
-
- ❖ American Conversation Partner 통한 Buddy
 - ❖ Language Exchange : 미국학생 1:1 or 2:1
주 1~2회 meeting
 - ❖ 봉사활동 참가(SHINE)



생활비 (Living Expenses)

❁ 월 평균 생활비 \$300 ~ 500

➤전화 AT&T : \$45(3G 데이터), \$30(무제한 통화)

➤교통비 : 무료버스, 우버택시 \$10 ~ 30

➤외식비 : \$10 ~ 20

❁ 교재비 : IEP(\$198), Credit(\$100~200)



숙소사용 (Housing Options)

- ❁ BSU는 외국인 학생들에게 캠퍼스 기숙사 (Residence Hall) 제공
- ❁ 기숙사는 주방시설이 갖춰져 있어 학생들 스스로 취사가 가능(식비절감 가능)
- ❁ 아파트형 기숙사, 각 1~2인실 사용, 현지 학생과 함께 생활
- ❁ On-campus 기숙사 공간 부족시 Off-campus 기숙사 사용
- ❁ 2300여명 학교 기숙사 생활
- ❁ 9개 Residence Hall, 5개 Apartment Complexes
- ❁ \$3200 ~ \$3600 / 학기



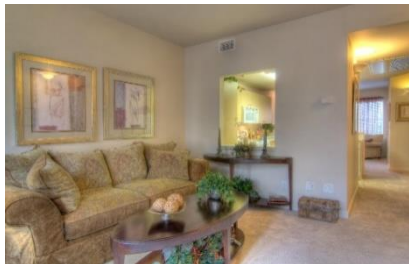

Option A: On-Campus Housing: Standard Option

- 아파트형 기숙사 (침실 4 개, 욕실 2개, 주방, 세탁실)
- BSU 학생들과 함께 생활
- <https://housing.boisestate.edu/>

Option B: Off Campus: Premium Housing

- 아파트형 숙소 (침실 2-3개, 욕실, 주방, 세탁실)
- <http://riverquarryapartments.com/>

식사(Meal Plan)

<https://infodesk.boisestate.edu/meal-plans/>

Program Fees

가을학기 : IEP

Intensive English Program 16 Weeks (2024. 8. 19 ~ 12. 14)	
Application fee	\$100
Tuition	\$5020
University Fee	\$300
Intensive English Program Sub Total	\$5420
On campus housing estimate Arrival: August 14 Departure: December 14 Total nights = 122 122 nights x \$39 = \$4,758 Housing Placement Fee \$100 ※ 취사 가능한 기숙사로 식비 불포함	\$4858
Hospitality (airport pick up, move in assistance, snack package)	\$100
Optional Bedding Package (Sheets, pillow, warm blanket)	\$20
IEP Total (Estimate)	\$10,398

* 비용은 최종 인보이스에 따라 변경 될 수 있음

2024 Summer : IEP

Intensive English Program 4 Weeks (2024. 6. 26 ~ 7. 27)	
Application fee	\$100
Tuition	\$1565
University Fee	\$135
On campus housing estimate	
Arrival: June 26, 2024 Departure: June 27, 2024 Total nights = 31 31 nights x \$37 = \$1,147 *Summer housing per night is lower than fall and spring housing per day	\$1247
Housing Placement Fee \$100 ※ 취사 가능한 기숙사로 식비 불포함	
Hospitality (airport pick up, move in assistance, snack package)	\$100
Bedding Package (Sheets, pillow, warm blanket)	\$20
Total (Estimate)	\$3167

* 비용은 최종 인보이스에 따라 변경 될 수 있음

F-1 Visa Fees

학생비자(F-1) 발급 비용

- ❖ SEVIS FEE \$350(420,000원)
- ❖ DS-160 \$160(192,000원)
- ❖ Process Fee \$100(120,000원)

※ 환율기준 : 미국 대사관 고시환율
(1200 KRW = 1 USD) 기준 적용

- 16주 학기 과정은 학생비자(F-1) 필수
- 4주 방학 과정은 방문비자(ESTA)
ESTA 발급비용 \$14



We Hope to See You Soon!

*1910 University Drive
Boise, Idaho
United States of America
83725-1526*

Phone: 208-426-1921

Fax: 208-426-4373

<http://www.international.boisestate.edu/iep/>

